

PLAN SHOWS THE PROPOSED RESIDENTIAL BUILDING WITH GROUND FLOOR & FIRST FLOOR

AT DOOR NO: 30/3 IN DEIVASIGAMANI 1st STREET, (WITH T.S NO: 73/20, BLOCK NO:11 OF PULIYUR DIVISION) CHOLLAIMEDU, CHENNAI - 600 094.

DIVISION NO: , ZONE NO: , IN CHENNAI CORPORATION LIMITS.

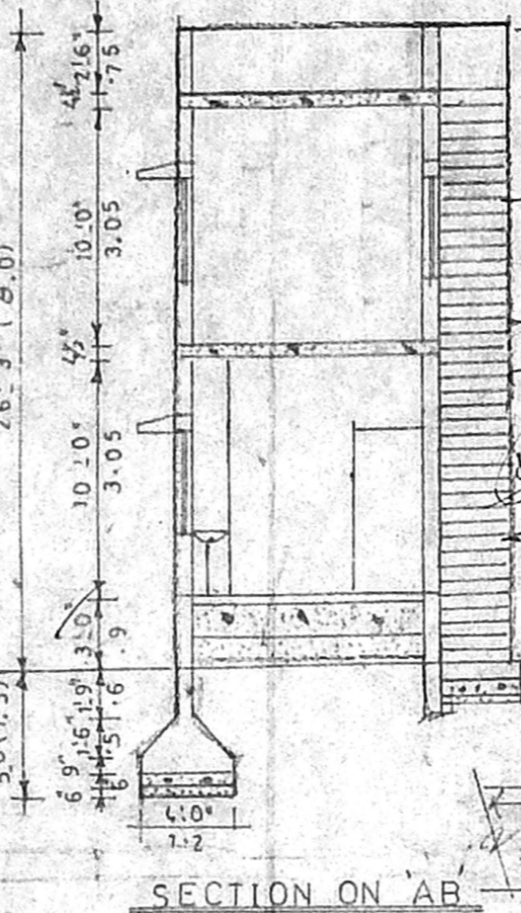
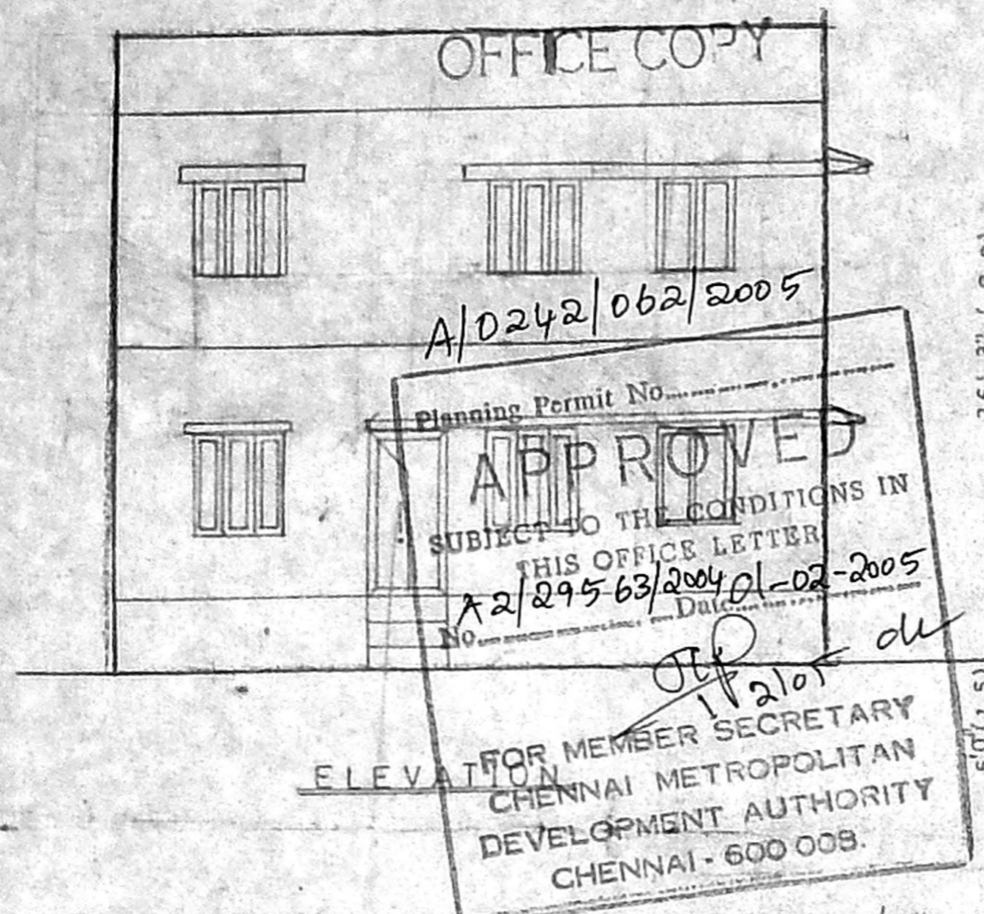

*Inspection plan*  
*Site was inspected on 6-12-04.*  
*Earth work excavation work is under progress.*  
*7/12/04*

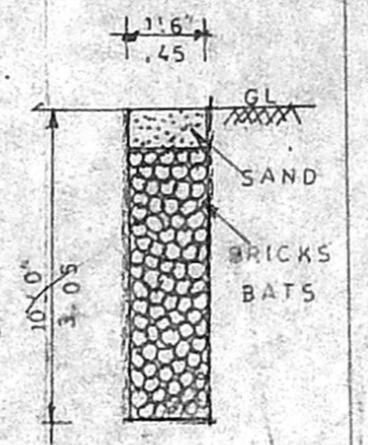
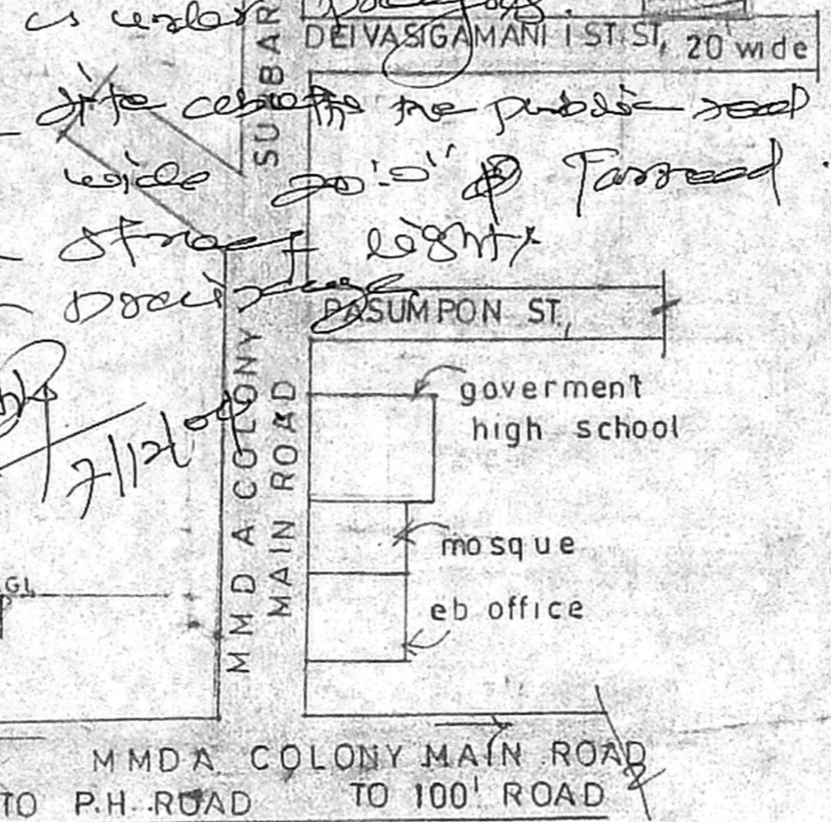

PERCOLATION PITS

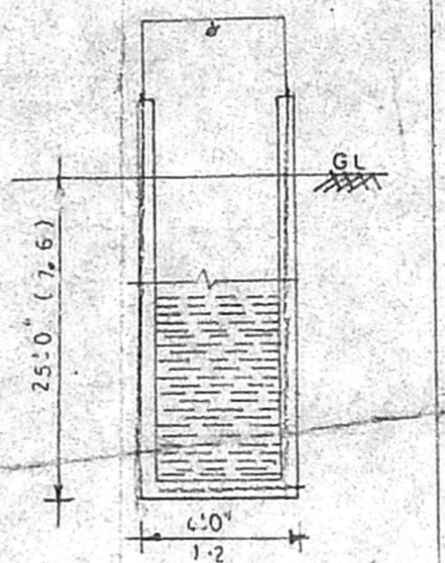

DETAILS OF WELL

**SPECIFICATION**

- P.C.C 1:4:8 IN FOUNDATION AND FLOORING
- B.W IN CM 1:5 FOR BASEMENT AND SUPERSTRUCTURE.
- ROOFING WITH F.G.B. ROOF SLAB, LINTEL CURB, SUNSHADE
- PLASTERING WORK IN G.M.O. CLASS
- WOOD WORK WITH WELL SEASONED COUNTRY WOOD TEAKWOOD.
- WEATHERING COURSE WITH PRESSED TILES IN G.M. 1:3

**JOINERY**

M.D.	MAIN DOOR	-	3'6" X 7'0"	(1.0 X 2.1)
D.	DOOR	-	3'0" X 7'0"	(0.9 X 2.1)
D.	DOOR	-	2'6" X 7'0"	(0.75 X 2.1)
W.	WINDOW	-	4'0" X 6'6"	(1.2 X 1.3)
W.	WINDOW	-	3'0" X 6'6"	(0.9 X 1.3)
V.	VENTILATOR	-	2'0" X 2'0"	(0.6 X 0.6)

**AREA DETAILS**

	SQ. FT.	SQ. MT.
PLOT AREA	840	78.04
PLINTH AREA		
G. FLOOR	330	30.66
F. FLOOR	330	30.66
COVERAGE	39%	0.79

**COLOUR INDEX**

PROPOSED : [Color swatch]

ROAD : [Color swatch]

BOUNDARY : [Color swatch]

SCALE 1" = 8' 0" (1:100) DATE :

*K. Thiruvethi*  
 K. Thiruvethi  
 OWNER'S SIGNATURE

*T. Gajendran*  
**T. GAJENDRAN**  
 Licensed Surveyor-Class-II No. 301,  
 Corporation of Chennai,  
 7/13, Sidco Nagar,  
 Villivakkam Chennai-49.  
 Ph: 6174795  
 LICENCED SURVEYOR

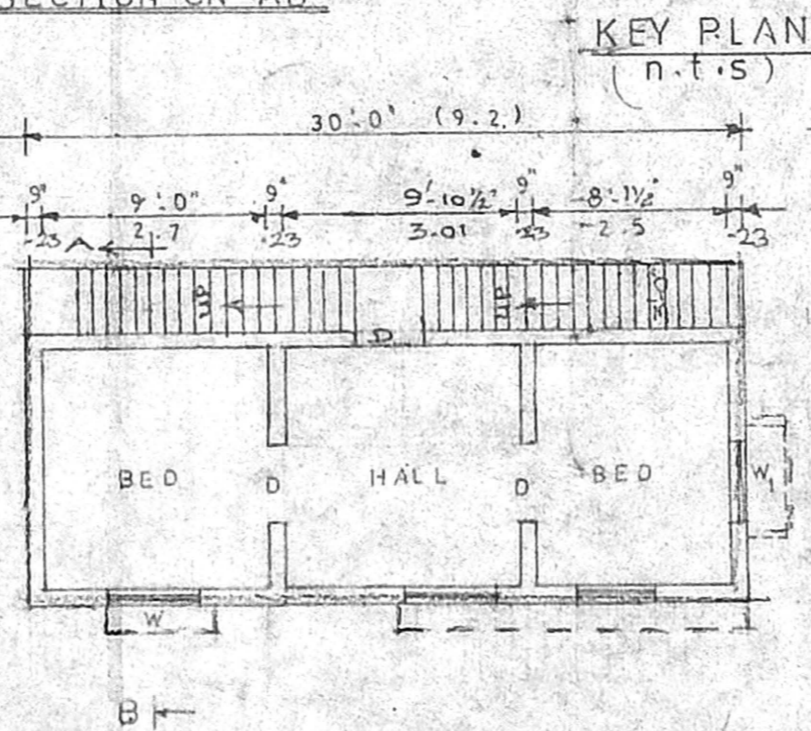
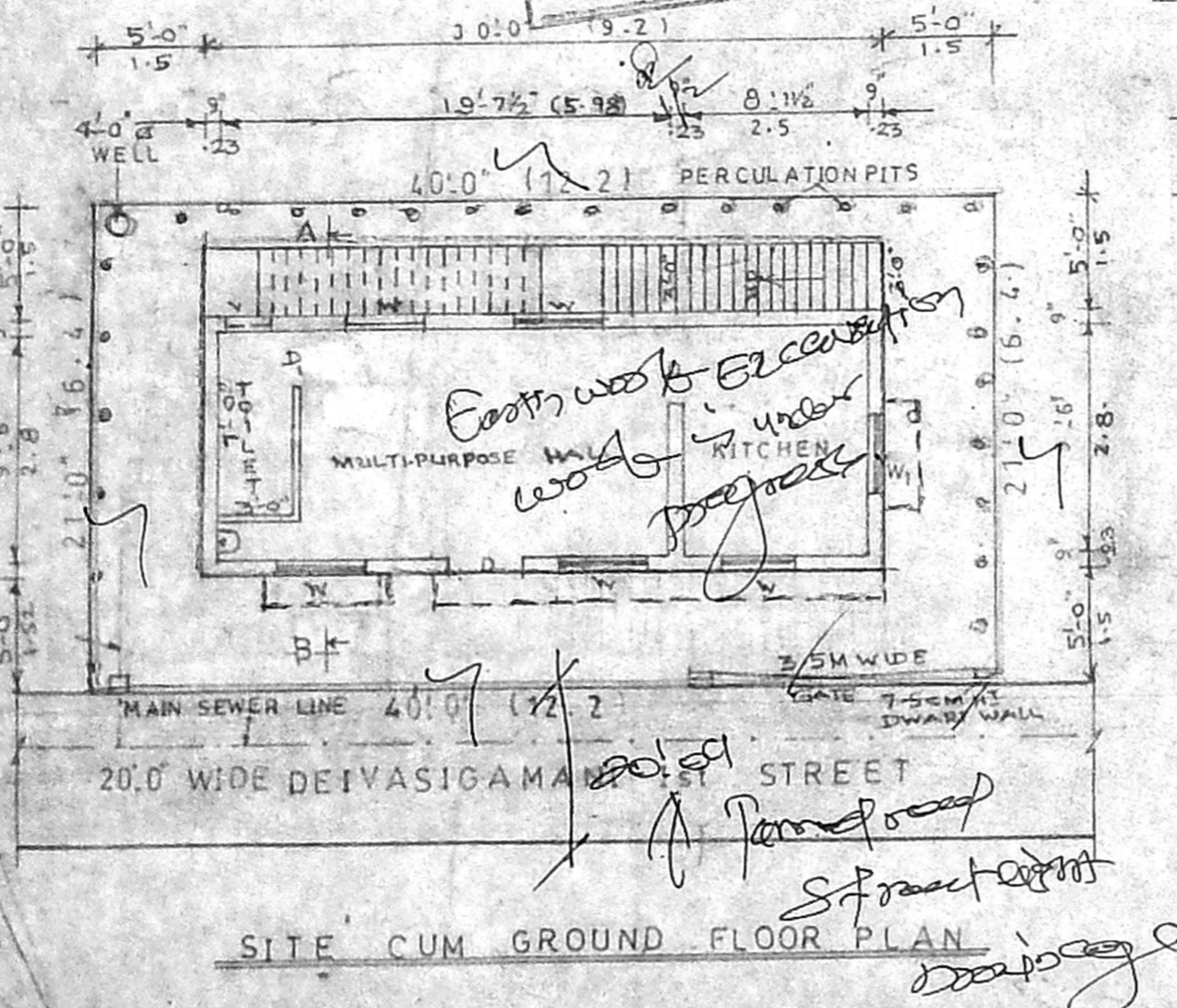

FIRST FLOOR PLAN

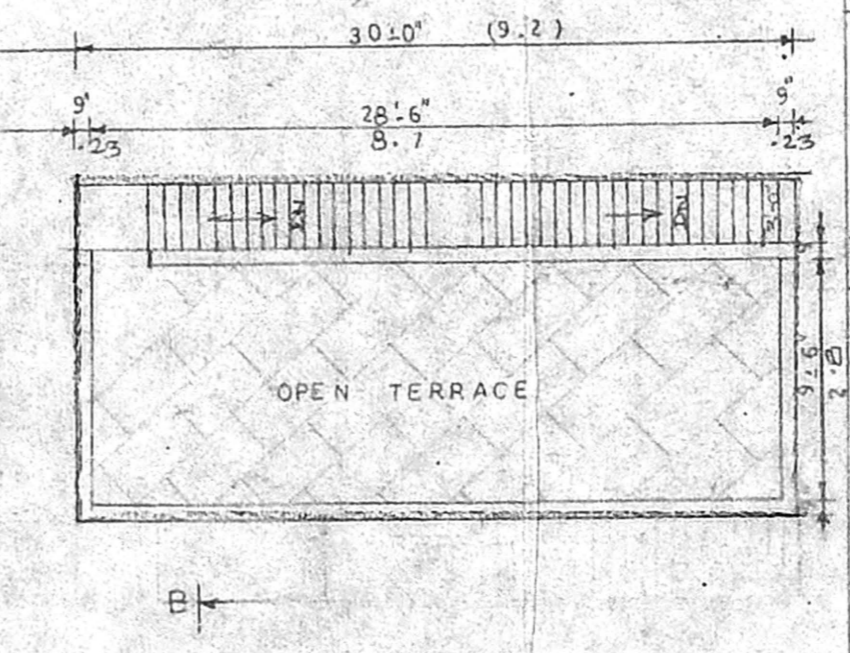

TERRACE PLAN

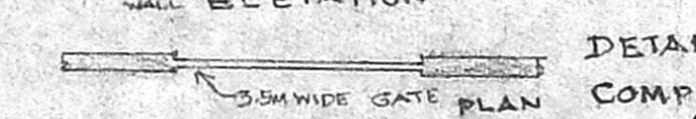
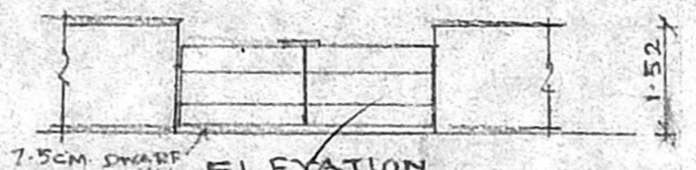

DETAILS OF COMPOUND WALL